

# **INITIAL RECEIPT**

**United States Department of the Interior**  
**Bureau of Land Management**  
 DIV OF LANDS, MINRLS & ENERGY  
 ONE N CENTRAL AVE  
 PHOENIX, AZ 85004 -4427  
 Phone: 602-417-9200

|         |         |
|---------|---------|
| Receipt |         |
| No:     | 4831934 |

|   |  |
|---|--|
| <b>Transaction #:</b> 4959735                                   |  |
| <b>Date of Transaction:</b> 11/02/2020                          |  |
| <b>CUSTOMER:</b>  |  |
| WAYNE C MOORE<br>3038 PORTSIDE DR<br>PRESCOTT, AZ 86301-7659 US |  |

| LINE #        | QTY  | DESCRIPTION  | REMARKS | UNIT PRICE | TOTAL           |
|---------------|------|--|---------|------------|-----------------|
| 1             | 1.00 | LOCATABLE MINERALS / MINING CLAIMS-NEW, UNADJUD, ONE OR MORE AUTH NOS / NEW MINING CLAIM PROCESSING FEE<br>CASES: AMC461558/\$20.00    |         | - n/a -    | 20.00           |
| 2             | 1.00 | LOCATABLE MINERALS / MINING CLAIMS-NEW, UNADJUD, ONE OR MORE AUTH NOS / NEW MINING CLAIMS LOCATION FEE<br>CASES: AMC461558/\$40.00     |         | - n/a -    | 40.00           |
| 3             | 1.00 | LOCATABLE MINERALS / MINING CLAIMS-NEW, UNADJUD, ONE OR MORE AUTH NOS / NEW MINING CLAIMS MAINTENANCE FEE<br>CASES: AMC461558/\$165.00 |         | - n/a -    | 165.00          |
| <b>TOTAL:</b> |      |  |         |            | <b>\$225.00</b> |

| PAYMENT INFORMATION |           |   |                      |
|---------------------|-----------|---|----------------------|
| 1                   | AMOUNT:   | 225.00  | POSTMARKED: N/A      |
|                     | TYPE:     | CHECK   | RECEIVED: 11/02/2020 |
|                     | CHECK NO: | 2057  |                      |
|                     | NAME:     | MOORE, WAYNE C<br>3038 PORTSIDE DR<br>PRESCOTT AZ 86301-7659 US |                      |

**ENCASED**  
 NOV 04 2020  
 BY: WCV

|         |
|---------|
| REMARKS |
|         |

This receipt was generated by the automated BLM Collections and Billing System and is a paper representation of a portion of the official electronic record contained therein.

# **CORRESPONDENCE**

# **TRANSFERS**

**MAINTENANCE FEES**  
**WAIVERS**  
**POL/NOI**

# **MISCELLANEOUS**

**LOCATION NOTICES  
AMENDMENTS  
STATUS SHEET  
GEO REPORT/MTP**

# MINING CLAIM STATUS REPORT - Assessment Year 2020

Data Entered: 11/4/2020 ML

MTP Checked By: ML  
GEO Checked By: ML

LEAD SERIAL NUMBER: AMC 461558 thru AMC \_\_\_\_\_

NUMBER OF CLAIMS & TYPE:  
1 LODE  
\_\_\_\_ PLACER  
\_\_\_\_ ASSOCIATION PLACER  
\_\_\_\_ MILL SITE  
\_\_\_\_ TUNNEL SITE

CHARGES:  
Processing Fee @ \$20 = \$ 20  
Location Fee @ \$40 = \$ 40  
Maintenance Fee @ \$165 = \$ 165  
Add'l Maint Fee for Assoc Placer = \$ \_\_\_\_\_  
SUBTOTAL \$ \_\_\_\_\_  
Other Fees \$ \_\_\_\_\_  
Other Fees \$ \_\_\_\_\_  
TOTAL \$ 225

TOTAL ACREAGE: \_\_\_\_\_ Per Claim  
(Placer Only)

NUMBER OF LOCATORS: \_\_\_\_\_

DOCUMENTS RECEIVED VIA: Over-the-Counter [ ] Mail  TIMELY FILED: Yes  No [ ]

LEGAL DESCRIPTION: T 13N R 2W SEC 28, 33  
T \_\_\_\_\_ R \_\_\_\_\_ SEC \_\_\_\_\_  
T \_\_\_\_\_ R \_\_\_\_\_ SEC \_\_\_\_\_  
T \_\_\_\_\_ R \_\_\_\_\_ SEC \_\_\_\_\_  
T \_\_\_\_\_ R \_\_\_\_\_ SEC \_\_\_\_\_

BLM [ ] FOREST SERVICE [ ] \_\_\_\_\_ SUBJ TO PL 359: Yes [ ] No [ ]  
WILDERNESS AREA [ ] \_\_\_\_\_

SPLIT ESTATE: N/A [ ] SX [ ] PX [ ] OTHER [ ] \_\_\_\_\_  
SRHA [ ] Was proper Notice filed if located on SHRA Land? Yes [ ] No [ ]

RECONVEYED MINERALS ON BLM LAND REQUIRE OPENING ORDER FROM 1944 TO 1993:  
Open to Entry On \_\_\_\_\_ N/A [ ]

COMMENTS/STATUS: VOID [ ] PARTIALLY VOID [ ] PVT MINERALS [ ] WITHDRAWN LANDS [ ]  
OTHER [ ] \_\_\_\_\_

[ ] Claimant acknowledges that portions of the following claim(s) site(s) may be void or voidable.

Printed Name of Claimant \_\_\_\_\_ Signature of Claimant \_\_\_\_\_

\*\*\*\*\*FINAL ADJUDICATION\*\*\*\*\*

DATE \_\_\_\_\_ INITIALS \_\_\_\_\_

AMC461558



**LOCATION NOTICE FOR LODE MINING CLAIM**

New Claim      BLM Serial #

NOTICE IS HEREBY GIVEN that the Groom Creek Gold Lode #1

Lode mining claim has been located by Wayne C. Moore whose

Current mailing address is 3038 Portside Drive, Prescott, Arizona  
86301-7659.

|       |   |
|-------|---|
| BLM   |   |
| DATE  | 2020 OCT 30 A 9 27                                  |
| STAMP | RECEIVED<br>BLM AZ STATE OFFICE<br>PHOENIX, ARIZONA |

The general course of this claim is SW/NE and it is situated in Yavapai County, Arizona. This claim is approximately 1300 feet in length and approximately 600 feet in width. Approximately 16.028 Total Claim Acreage. This claim runs from the location monument on which this location notice is posted on the centerline of the claim approximately 100 feet in a SW direction to the West end line and approximately 1200 feet in a NE direction to the EAST end line. This claim is marked by six monuments, one at each corner and one at the center of each end line of the claim.

The location monument on which this notice is posted is situated within Section 33, Township 13 North, Range 2 West, Gila Salt River Base and Meridian, Arizona (W 112°28.433', N 34°27.944') and this claim encompasses portions of the following quarter section(s), section(s), Township(s) and Range(s) NE ¼ of the NW ¼ of Section 33, Range 2 West, Township 13 North Gila Salt River Base and Meridian. Note: Small portion of claim acreage is in Section 28, near South boundary. I take no interest in the land that is withdrawn and not open for location.

The locality of this claim with reference to some natural object or permanent monument and additional information (if any) concerning its locality are as follows: Groom Creek Mining District along lower Groom Creek, SW of Patterdale Pines and Camp Marapai, between old Lobo Claim and Groom Creek Gold Lode #2 (Serenity Mine Claim). SW corner of this mining claim is approximately 2000 feet in a NW direction (Bearing 315°) to survey monument in ground at Section corners 29/28/32/33.

DATED AND POSTED on the ground this 20<sup>th</sup> day of October 20, 2018.

✓ LOCATOR(s)

Print Name(s) WAYNE/C. MOORE

Signature(s) Wayne C. Moore 10/21/2020

AMC461558

# MINING CLAIM MAP

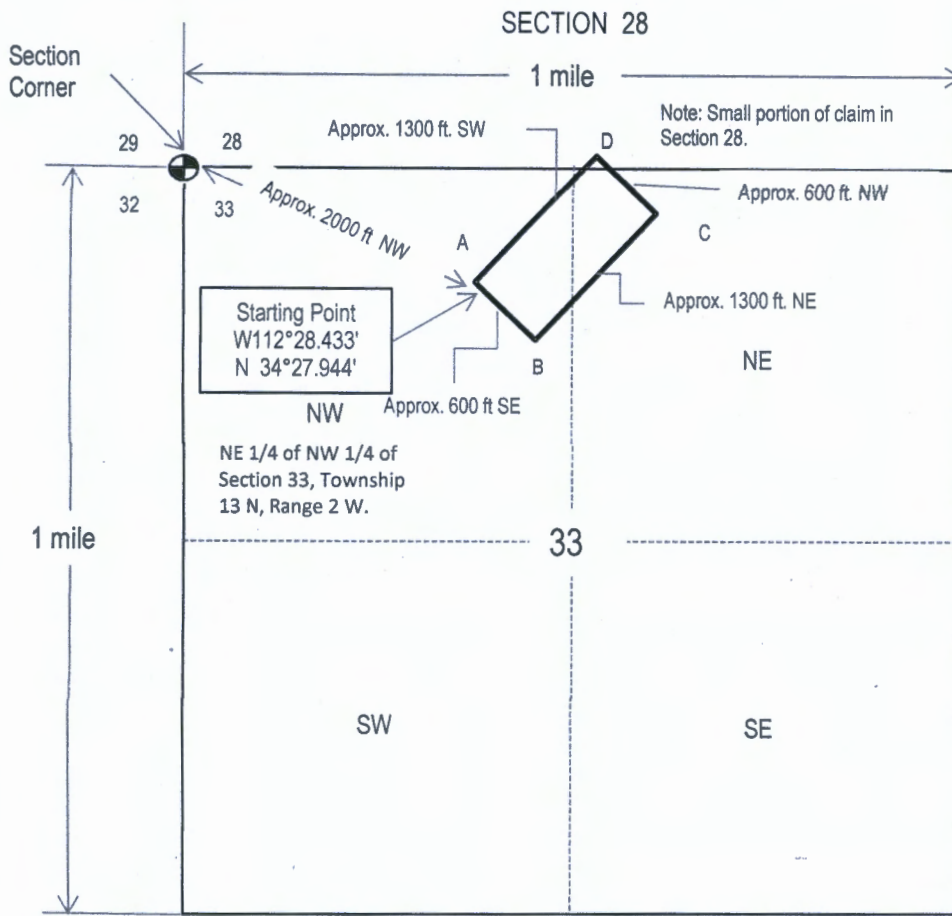

Lode (√)  
Placer ( )  
Millsite ( )

PHOENIX, ARIZONA

2020 OCT 30 A 9 27

RECEIVED  
BLM AZ STATE OFFICE

NOT TO SCALE

## LOCATION MAP

1. The above map depicts the Groom Creek Gold Lode #1 mining claim, which is located in Sections 33 and 28, Township 13 North, Range 2 West, Gila and Salt River Base and Meridian, Yavapai County, Arizona. Total claim acreage is approximately 16.028 acres.

2. The type of corner and location monuments used are as follows:  
2"x2"x4' wood posts inside white 3" diameter x 4' PVC pipe and rock monuments (See Boundary Description).

3. The bearings and distances in degrees and feet between claim corners and to a public land survey monument are as depicted on the map.

4. If the claim a placer or millsite claim with exterior limits conforming to legal subdivisions of the public survey, provide a legal description of the claim Not Applicable.

10/21/2020

Groom Creek Gold Lode #1

Page 2 of 3

A110461558

**BOUNDARY DESCRIPTION**

Beginning at a Starting Point marked by a 2 inch x 2 inch x 4 foot post inside a white 3 inch diameter PVC pipe at the end of an undesignated, two-track road that runs South from its branch with Forest Road 64 in Section 33, Township 13 North, Range 2 West, Gila and Salt River Base and Meridian, Yavapai County, Arizona and proceeding counterclockwise around the Claim boundaries, Southeast on Bearing 135 degrees, approximately 600 feet across Groom Creek, uphill to the toe of a berm from a prospect excavation to Corner B marked with a white 2 inch x 2inch x 4 foot post on a steep, West-facing hillside;

Then Northeast on Bearing 45 degrees, approximately 1300 feet paralleling the streambed of Groom Creek on the easterly side, past a large outcrop of rocks to Corner C located in a second outcrop of rocks East of Groom Creek and marked with a white 2 inch x 2 inch x 4 foot post in the center of a rock monument;

Then Northwest on Bearing 315 degrees, approximately 600 feet across Groom Creek past a 2 inch x 2 inch x 4 foot end post painted orange, past several prospect excavations to Corner D located in Section 28 and marked by a white 3 inch diameter PVC pipe located at the Southwest corner of a prospecting pit.

Then Southwest on Bearing 225 degrees, approximately 1300 feet crossing a small, undesignated two-track road running East-West to Corner A marked by a 2 inch x 2 inch x 4 foot wood post inside a white 3 inch diameter PVC pipe located in the center of the ruins of a rock monument in the West flood plain of Groom Creek.

Then Northeast on Bearing 135 degrees, approximately 100 feet to the Starting Point at W 112°28.433', N 34°27.944'.

A survey monument in the ground designating the point where Section Corners SE29/SW28/NE32/NW33 coincide is located approximately 2000 feet, on Bearing 315 degrees from the Southwest corner (Corner A) of the Claim.

AN0461558

RECEIVED  
BEM AZ STATE OFFICE  
2020 OCT 30 A 9 27  
PHOENIX, ARIZONA

WAYNE C MOORE  
3038 Portside Drive  
Prescott, Arizona 86301-7659  
520-360-1455 Cell  
moorewc38@gmail.com

October 21, 2020

Bureau of Land Management  
Arizona State Office  
One North Central Avenue, Suite 800  
Phoenix, AZ 85004-2203

Subject: New Location Notice for Lode Mining Claim  
Groom Creek Gold Lode #1

Enclosed you will find a New Location Notice for a Lode Mining Claim known as Groom Creek Gold Lode #1. This New Location Notice consists of three pages.

Also enclosed you will find Check No 2057 in the amount of \$225.00 in payment of the Filing Fees.

Please contact me if you require any additional information.

Thank you,

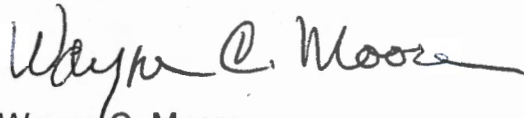

Wayne C. Moore  
520-360-1455

RECEIVED  
BLM AZ STATE OFFICE  
2020 OCT 30 A 9 27  
PHOENIX, ARIZONA

DEPARTMENT OF THE INTERIOR  
BUREAU OF LAND MANAGEMENT  
Case Recordation

**Geographic Report with Land**

Disposition is equal to **AUTHORIZED , CANCELLED , EXPIRED , PENDING , REJECTED , RELINQUISHED ,  
WITHDRAWN**

**and Meridian Township Range Section is equal to 14 0130N 0020W 028**

**and Admin State is equal to AZ**

DEPARTMENT OF THE INTERIOR  
BUREAU OF LAND MANAGEMENT  
Case Recordation  
Geographic Report with Land

Admin State: AZ  
Geo State: AZ  
Serial Number: AZA 030554

Total Case Acres: 100.490

| Casetype | Case Disp  | Mer | Twp   | Rng   | Sec | Sur Type | Sur Nr | Suf | Subdivision | Pending Action |
|----------|------------|-----|-------|-------|-----|----------|--------|-----|-------------|----------------|
| 232170   | AUTHORIZED | 14  | 0130N | 0020W | 028 | LOTS     |        |     | 16,18,21;   |                |

Admin State: AZ  
Geo State: AZ  
Serial Number: AZA 033457

Total Case Acres: 20,461.370

| Casetype | Case Disp  | Mer | Twp   | Rng   | Sec | Sur Type | Sur Nr | Suf | Subdivision        | Pending Action |
|----------|------------|-----|-------|-------|-----|----------|--------|-----|--------------------|----------------|
| 232170   | AUTHORIZED | 14  | 0130N | 0020W | 028 | FF       |        |     | PART LOTS 9,14,15; |                |

Admin State: AZ  
Geo State: AZ  
Serial Number: AZA 033469FD

Total Case Acres: 20,461.370

| Casetype | Case Disp | Mer | Twp   | Rng   | Sec | Sur Type | Sur Nr | Suf | Subdivision        | Pending Action |
|----------|-----------|-----|-------|-------|-----|----------|--------|-----|--------------------|----------------|
| 220200   | PENDING   | 14  | 0130N | 0020W | 028 | FF       |        |     | PART LOTS 9,14,15; | Y              |

**DEPARTMENT OF THE INTERIOR  
BUREAU OF LAND MANAGEMENT  
Case Recordation**

**Geographic Report with Land**

Disposition is equal to **AUTHORIZED , CANCELLED , EXPIRED , PENDING , REJECTED , RELINQUISHED ,  
WITHDRAWN**

**and Meridian Township Range Section is equal to 14 0130N 0020W 033**

**and Admin State is equal to AZ**

DEPARTMENT OF THE INTERIOR  
BUREAU OF LAND MANAGEMENT  
Case Recordation  
Geographic Report with Land

Admin State: AZ  
Geo State: AZ  
Serial Number: AZA 030390

Total Case Acres: 1,677.250

| Casetype | Case Disp  | Mer | Twp   | Rng   | Sec | Sur Type | Sur Nr | Suf | Subdivision | Pending Action |
|----------|------------|-----|-------|-------|-----|----------|--------|-----|-------------|----------------|
| 232170   | AUTHORIZED | 14  | 0130N | 0020W | 033 | LOTS     |        |     | 11-14;      |                |







 Wayne C. Moore  
3038 Portside Dr  
Prescott, AZ 86301-7659

PHOENIX AZ 852  
27 OCT 2020 PM 10 L



RECEIVED  
BLM AZ STATE OFFICE

2020 OCT 30 A 9 21

PHOENIX, ARIZONA

BUREAU OF LAND MANAGEMENT  
ARIZONA STATE OFFICE  
ONE NORTH CENTRAL AVENUE, SUITE 800  
PHOENIX, AZ 85004-2203

85004-442700

